

Siegfried Idyll

Arr. Arne Dich, 2017

Richard Wagner

The *Siegfried Idyll* is one of the composer's rare non-operatic pieces. It definitely has a characteristic Wagner sound, but in a more tender form. He did eventually use some ideas and themes from the chamber piece in the opera "*Siegfried*".

Wagner composed the *Siegfried Idyll* as a birthday present to his second wife, Cosima, after the birth of their son Siegfried in 1869. It was first performed on Christmas morning, 25 December 1870, by a small ensemble of the *Tonhalle Orchester Zürich* on the stairs of their villa at *Tribschen* (today part of *Lucerne*), Switzerland. Cosima awoke to its opening melody.

Siegfried Idyll was originally scored for 13 solo-instruments: Flute, Oboe, 2 Clarinets, Bassoon, 2 Horns, Trumpet & String Quintet. To be able to transform the composition for wind only it has been necessary to shorten the longest notes a bit giving a chance for breathing. (*Strings don't breathe?!*)

See also the 5-part version of *Siegfried Idyll* under www.dichmusik.dk *AdHoc-arrangements*.

Sehr einfach.

(gut gehalten.)

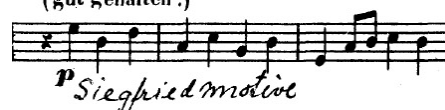

Ruhig bewegt ♩ = 90

poco rit. A Tempo

Flute

Oboe

Clarinet in A 1
A Cl.

Clarinet in A 2
p

Horn in F 1

Horn in F 2

Bassoon 1
p 3

Bassoon 2
p

Double Bass

Siegfried Idyll

poco rit.

7

Fl.

Ob.

Cl. in A 1

Cl. in A 2

Hn in F 1

Hn in F 2

Bsn 1

Bsn 2

D. B.

13

A Tempo

Etwas zögernd

12

Fl.

Ob.

Cl. in A 1

Cl. in A 2

Hn in F 1

Hn in F 2

Bsn 1

Bsn 2

D. B.

Noch mehr zurückhaltend

17

25 A Tempo, sehr ruhig

24

Siegfried Idyll

30

Fl. *mp* *dolce*

Ob. *mp dolce*

Cl. in A 1

Cl. in A 2 *mp*

Hn in F 1 *p*

Hn in F 2 *p*

Bsn 1 *p*

Bsn 2 *p*

D. B.

37

36

Fl. *mf* *mp* *cre - - - - - scen - - - - -*

Ob. *mp dolce* *cre - - - - - scen - - - - -*

Cl. in A 1 *mp dolce* *cre - - - - - scen - - - - -*

Cl. in A 2 *cre - - - - - scen - - - - -*

Hn in F 1 *p* *cre - - - - - scen - - - - -*

Hn in F 2 *p* *cre - - - - - scen - - - - -*

Bsn 1 *p* *p espressivo* *cre - - - - - scen - - - - -*

Bsn 2 *p* *cre - - - - - scen - - - - -*

D. B. *arco* *p* *p espressivo* *cre - - - - - scen - - - - -*

Siegfried Idyll

46

42

Fl. *do* *più f*

Ob. *do* *più f* *p dolce*

Cl. in A 1 *do* *più f*

Cl. in A 2 *do* *più f* *sub. p*

Hn in F 1 *do* *più f* *sub. p*

Hn in F 2 *do* *più f* *sub. p*

Bsn 1 *do* *più f* *sub. p*

Bsn 2 *do* *più f*

D. B. *do* *più f* *sub. p*

47

Fl. *più p* *p dolce*

Ob. *mp dolce*

Cl. in A 1 *p* *più p* *mp dolce*

Cl. in A 2 *p* *più p* *p dolce*

Hn in F 1 *più p* *p dolce*

Hn in F 2 *più p* *pp*

Bsn 1 *più p* *più p* *p dolce*

Bsn 2 *p dolce* *più p* *più p*

D. B. *p dolce* *più p* *più p*

53 *poco rit.* 57 A Tempo

Fl. *p*

Ob.

Cl. in A 1

Cl. in A 2 *p*

Hn in F 1

Hn in F 2

Bsn 1 *p dolce*

Bsn 2 *p*

D. B. *pp* *pizz.* *p*

58

Fl. *dim.*

Ob. *p dolce* *mp cresc. poco*

Cl. in A 1 *p dolce* *mp dolce* *p poco - - cre*

Cl. in A 2 *mp espressivo* *p dolce* *p poco - - cre -*

Hn in F 1 *p dolce* *p poco - - cre - -*

Hn in F 2 *poco cre - - - scen - - - do -*

Bsn 1 *p* *mp espressivo* *p dolce*

Bsn 2 *mp dolce arco* *p poco cre - - - scen - - - do*

D. B. *p* *poco cre - - - - scen - - - do -*

66

63

Fl. *mf* *cresc. poco* *3* *3* *3* *p* *cre - - scen - - do - - mf* *cre -*

Ob. *p* *cre - - - -*

Cl. in A 1 *scen - - - do - - -* *p* *cre - - - -*

Cl. in A 2 *scen - - do - - di - mi - nuen - do* *p* *cre - - - - scen -*
scen - - do

Hn in F 1 *scen - - - do - -* *di - mi - nuen - do* *mf* *p*

Hn in F 2 *di - mi - nuen - do* *p*

Bsn 1 *p* *cre - - - - - - - - scen -*

Bsn 2 *di - mi - nuen - do* *p* *cre - - - -*
pizz.

D. B. *di - mi - nuen - do* *p* *arco* *cre - - - -*

73

70

Fl. *3* *scen - - 3 do - - - 3* *f* *3*

Ob. *scen - - - do* *f* *3*

Cl. in A 1 *scen - - - do - - - 3* *f*

Cl. in A 2 *3* *3* *3* *do* *f* *f* *3* *3* *3* *3*

Hn in F 1 *3* *3* *3* *3* *f*

Hn in F 2 *cre - - scen - do - - 3* *f* *3* *3* *3* *3*

Bsn 1 *do* *3* *3* *f*

Bsn 2 *scen - - - do* *f* *3*

D. B. *scen - - - do* *f*

dim.

80

85 Sehr Einfach ♩ = 96

87

Fl. *p*

Ob.

Cl. in A 1 *p*

Cl. in A 2 *p*

Hn in F 1

Hn in F 2

Bsn 1 *p*

Bsn ²/₃ *p*

D. B.

93

95

Fl. *p dim.*

Ob.

Cl. in A 1 *p dim.* *p dolce* *più p*

Cl. in A 2 *mp dolce* *3*

Hn in F 1 *p dolce* *3* *3*

Hn in F 2 *p dolce*

Bsn 1 *p dim.* *p dolce* *3* *3*

Bsn 2 *p dim.* *p dolce* *più p*

D. B. *p dolce* *arco* *più p*

99 100

Fl. *p*

Ob. *p*

Cl. in A 1 *p*

Cl. in A 2 *p*

Hn in F 1 *p*

Hn in F 2 *p*

Bsn 1 *p*

Bsn 2 *p*

D. B. *p* pizz. arco

105 110

Fl.

Ob.

Cl. in A 1 *pp* *più p*

Cl. in A 2 *più p* *p*

Hn in F 1 *p* *più p* *pp*

Hn in F 2 *p* *più p* *pp*

Bsn 1 *p* *più p*

Bsn 2 *p* *più p*

D. B. *più p*

112

Fl.

Ob.

Cl. in A 1

Cl. in A 2

Hn in F 1

Hn in F 2

Bsn 1

Bsn 2

D. B.

pp *p* *p* *più p* *p* *pp* *p*

117

Immer langsamer werdend

Fl.

Ob.

Cl. in A 1

Cl. in A 2

Hn in F 1

Hn in F 2

Bsn 1

Bsn 2

D. B.

To Cl. in Bb

To Cl. in Bb

pp *pp* *p*

123

Fl. *p* *pp* *tr*

Ob. *tr* *tr* *più p*

Cl. in Bb 1

Cl. in Bb 2

Hn in F 1 *stopped* *p* 3 3

Hn in F 2

Bsn 1 *p* 3 3 *pp* *tr*

Bsn 2 *pp*

D. B. *pizz.* *pp*

130

Fl. *tr* *pp* *p* *tr* *tr* *tr*

Ob. *tr* *pp* *pp* *mp*

Cl. in Bb 1 *Cl. in Bb* *mp*

Cl. in Bb 2 *Cl. in Bb* *mp*

Hn in F 1 *pp* *mp marcato*

Hn in F 2 *pp*

Bsn 1 *pp*

Bsn 2 *mp marcato*

D. B. *arco* *pp* *mp marcato*

134 137 Leicht bewegt. ♩ = 120

Fl. *più p* *p*

Ob. *più p* *pp* *pp* *p* *pp*

Cl. in Bb 1 *più p* *p*

Cl. in Bb 2 *più p* *pp* *p*

Hn in F 1 *più p*

Hn in F 2 *più p*

Bsn 1 *pp* *p*

Bsn 2 *più p* *pp*

D. B. *pp*

142

Fl. *p dim.*

Ob. *p* *p dolce*

Cl. in Bb 1 *p dolce* *p*

Cl. in Bb 2 *p*

Hn in F 1 *p*

Hn in F 2 *p*

Bsn 1 *p dim.*

Bsn 2

D. B.

152 158

Fl. *p dolce* *poco cresc.* *poco f*

Ob. *poco cresc.* *poco cresc.* *poco f* *p*

Cl. in Bb 1 *cresc.* *p dolce*

Cl. in Bb 2 *cresc.* *poco cresc.* *p*

Hn in F 1 *cresc.* *poco cresc.* *p*

Hn in F 2 *p dolce*

Bsn 1 *cresc.* *poco cresc.* *p*

Bsn 2

D. B.

160

Fl.

Ob. *p* cre - - - scen - - - do - - -

Cl. in Bb 1 *p* cre - scen - do - - -

Cl. in Bb 2 *p* cre - - - scen - - - do - - -

Hn in F 1 *p* cre - - - scen - - - do - - -

Hn in F 2 *p* cre - - - scen - - - do - - -

Bsn 1 *p* cre - - - scen - - - do - - -

Bsn 2

D. B.

170

168

Fl.

Ob.

Cl. in Bb 1

Cl. in Bb 2

Hn in F 1

Hn in F 2

Bsn 1

Bsn 2

D. B.

183

177

Fl.

Ob.

Cl. in Bb 1

Cl. in Bb 2

Hn in F 1

Hn in F 2

Bsn 1

Bsn 2

D. B.

189

186

Fl.

Ob. *mf dolce*

Cl. in B \flat 1 *mp* *dim.* *p*

Cl. in B \flat 2 *mp* *dim.* *p*

Hn in F 1

Hn in F 2 *mp*

Bsn 1 *mp* *dim.* *p*

Bsn 2 *mp* *dim.* *p*

D. B.

- scen - - - do - - - - mp

- scen - - - do - - - - mp

- scen - - - do - - - - mp

194

Fl.

Ob.

Cl. in B \flat 1 *tr*

Cl. in B \flat 2 *poco - - a -*

Hn in F 1

Hn in F 2

Bsn 1 *poco - - a -*

Bsn 2 *poco - - a -*

D. B.

202 205

Fl. *mp* cre - scen - do - *f* *mf*

Ob. *poco - a - poco - cre - scen - do - - - - -* *f* *p*

Cl. in Bb 1 - *poco - cre - scen - do - - - - - cre - scen - do - - - - -* *f* *mf*

Cl. in Bb 2 - *poco - cre - scen - do - - - - - cre - scen - do - - - - -* *f* *mf*

Hn in F 1 *mp* cre - scen - do *f* *mf*

Hn in F 2 *f* *mf*

Bsn 1 - *poco - cre - scen - do - - - - - cre - scen - do - - - - -* *f* *p*

Bsn 2 - *poco - cre - scen - do - - - - - cre - scen - do - - - - -* *f* *p*

D. B. *pizz.* *f* *p*

209 215

Fl. *mp*

Ob. *p*

Cl. in Bb 1 *p*

Cl. in Bb 2 *mp*

Hn in F 1 *p dolce*

Hn in F 2 *p*

Bsn 1 *p*

Bsn 2 *p*

D. B. *arco* *p dolce*

217

Fl. *poco - cre - scen - do - - -*

Ob. *poco - cre - scen - do - - -*

Cl. in B♭ 1 *poco - cre - scen - do - - -*

Cl. in B♭ 2 *poco - cre - scen - do - - -*

Hn in F 1 *poco - cre - scen - do - - -*

Hn in F 2 *poco - cre - scen - do - - -*

Bsn 1 *poco - cre - scen - do - - -*

Bsn 2 *poco - cre - scen - do - - -*

D. B. *poco - cre - scen - do - - -*

cresc.

225

226

232

Fl. *p* *cre - - - - scen - - - - do - - - -* *f*

Ob. *p* *cre - - - - scen - - - - do - - - -* *f ben tenuto*

Cl. in B♭ 1 *p* *cre - - - - scen - - - - do - - - -* *f ben tenuto*

Cl. in B♭ 2 *p* *cre - - - - scen - - - - do - - - -* *f*

Hn in F 1 *p* *cre - - - - scen - - - - do - - - -* *f*

Hn in F 2 *p* *cre - - - - scen - - - - do - - - -* *f*

Bsn 1 *p* *cre - - - - scen - - - - do - - - -* *f ben tenuto*

Bsn 2 *p* *cre - - - - scen - - - - do - - - -* *f ben tenuto*

D. B. *p ben tenuto* *cre - - - - scen - - - - do - - - -* *f*

233

Fl. *ben tenuto* *più f*

Ob. *più f*

Cl. in Bb 1 *più f*

Cl. in Bb 2 *più f*

Hn in F 1 *più f*

Hn in F 2 *più f*

Bsn 1 *più f*

Bsn 2 *ben tenuto* *più f*

D. B. *più f*

241

Fl. *ff*

Ob. *ff*

Cl. in Bb 1 *ff*

Cl. in Bb 2 *ff*

Hn in F 1 *ff*

Hn in F 2 *ff*

Bsn 1 *ff*

Bsn 2 *ff*

D. B. *ff*

248 Lebhaft $\text{♩} = 118$

260

Fl. *mf* *cresc.* *f*

Ob. *p* *f* *tr*

Cl. in Bb 1 *cresc.*

Cl. in A 2 *Cl. in A* *ff* *5*

Hn in F 1 *cresc.* *f* *tr*

Hn in F 2 *f*

Bsn 1 *cresc.* *f*

Bsn 2 *f*

D. B. *f*

264

Fl.

Ob. *p* *dolce*

Cl. in A 1 *To Cl. in A*

Cl. in A 2 *p*

Hn in F 1 *p cantabile*

Hn in F 2 *p cantabile*

Bsn 1 *p dolce* *p cantabile*

Bsn 2 *p*

D. B. *p*

268

Fl. *p* poco - - - cre - - - scen - - - do

Ob. *pp* poco - - - cre - - - scen - - - do

Cl. in A 1

Cl. in A 2

Hn in F 1

Hn in F 2 *pp* poco - - - cre - - - scen - - - do

Bsn 1 *pp* poco - - - cre - - - scen - - - do

Bsn 2

D. B. pizz.

272

Fl. *p* piu - - - cre - - - scen - - - do

Ob. *p* piu - - - cre - - - scen - - - do

Cl. in A 1 *p* cre - - - scen - - - do

Cl. in A 2 *p* cre - - - scen - - - do

Hn in F 1 *p* cre - - - scen - - - do

Hn in F 2 *p*

Bsn 1 *p* piu - - - cre - - - scen - - - do

Bsn 2 *p* arco piu - - - erere - - - seen - - - do

D. B. *p* cre - - - scen - - - do

Siegfried Idyll

275

280

Siegfried Idyll

284

Fl.

Ob.

Cl. in A 1

Cl. in A 2

Hn in F 1

Hn in F 2

Bsn 1

Bsn 2

D. B.

ff

f

tr

ben tenuto

più f

3

284

289

Fl.

Ob.

Cl. in A 1

Cl. in A 2

Hn in F 1

Hn in F 2

Bsn 1

Bsn 2

D. B.

(ten)

f-mp

ff

f-mp

f-mp

f-mp

f-mp

f-mp

f-mp

289

Sehr ruhig ♩ = 78

294

Fl. *più f* *ff* *ff*

Ob. *più f* *ff* *ff* *p zart*

Cl. in A 1 *ff* *ff*

Cl. in A 2 *ff* *ff*

Hn in F 1 *più f* *ff* *p sub.*

Hn in F 2 *più f* *ff* *p sub.*

Bsn 1 *più f* *ff* *ff* *p sub.*

Bsn 2 *più f* *ff* *ff*

D. B. *più f* *ff* *ff*

298

302

Fl. *p* *p* *p dolce*

Ob. *ben tenuto* *più p* *p dolce*

Cl. in A 1 *p ben tenuto* *p* *p dolce*

Cl. in A 2 *mp dolce* *p dolce*

Hn in F 1 *mp dolce* *p dolce*

Hn in F 2 *più p*

Bsn 1 *mp dolce* *p* *p*

Bsn 2 *p ben tenuto* *p dolce* *p*

D. B. *p ben tenuto* *più p* *pp*

Siegfried Idyll

305 310

Fl. *p* *p* *più p* *p*

Ob. *p* *più p* *p*

Cl. in A 1 *p* *più p* *p*

Cl. in A 2 *p* *più p* *p*

Hn in F 1 *p* *più p* *p*

Hn in F 2 *p* *più p* *p*

Bsn 1 *pp* *p* *più p* *p*

Bsn 2 *p* *p* *più p* *p*

D. B. *pizz.* *p* *arco* *p*

311

Fl. *p* *mp dolce* *poco* *cre* *scen*

Ob. *p* *p dolce* *poco* *cre* *scen*

Cl. in A 1 *p* *p dolce* *poco* *cre* *scen*

Cl. in A 2 *p* *p* *p dolce* *poco* *cre* *scen*

Hn in F 1 *p* *p dolce* *poco* *cre* *scen*

Hn in F 2 *p* *p dolce* *cresc.*

Bsn 1 *p* *p dolce* *poco* *cre* *scen*

Bsn 2 *p*

D. B. *p dolce* *pizz.* *poco cresc.*

316 319

Fl. *p*

Ob. *p*

Cl. in A 1 *pp*

Cl. in A 2

Hn in F 1 *p*

Hn in F 2 *p*

Bsn 1 *p*

Bsn 2 *p*

D. B. *p* arco

322

Fl. *mp* poco a poco crescen do

Ob. *p* poco a poco crescen do

Cl. in A 1 *p* poco a poco crescen do

Cl. in A 2 *p espressivo* poco a poco crescen do

Hn in F 1 *p* poco a poco crescen do

Hn in F 2 *p* poco a poco crescen do

Bsn 1 *p* poco a poco crescen do

Bsn 2 *p* poco a poco crescen do

D. B. *p* pizz. arco cre scen do

326

Fl. *f* *sfz* *p*

Ob. *f* *sfz*

Cl. in A 1 *f* *sfz* *p*

Cl. in A 2 *f* *sfz* *p*

Hn in F 1 *f* *dim.* *p*

Hn in F 2 *f* *dim.*

Bsn 1 *f* *dim.* *p*

Bsn 2 *f* *sfz* *dim.* *p*

D. B. *f* *sfz* *dim.*

331

Fl. *p* *cresc. molto* *f* *sfz* *dim.*

Ob. *p* *cresc. molto* *f* *sfz* *dim.*

Cl. in A 1 *p* *cresc. molto* *f* *sfz* *dim.*

Cl. in A 2 *p* *cresc. molto* *f* *sfz* *dim.*

Hn in F 1 *p* *cresc. molto* *f* *sfz* *dim.*

Hn in F 2 *p* *cresc. molto* *f* *sfz* *dim.*

Bsn 1 *p* *cresc. molto* *f* *sfz* *dim.*

Bsn 2 *p* *cresc. molto* *f* *sfz* *dim.*

D. B. *p* *cresc. molto* *f* *sfz* *dim.*

335 338

Fl. *p* *p dolcissimo*

Ob.

Cl. in A 1 *p*

Cl. in A 2 *più p* *p*

Hn in F 1 *p* *più p* *p*

Hn in F 2 *p* *p* *più p*

Bsn 1 *p* *p*

Bsn 2 *p* *più p* *p*

D. B. *p* *pizz.*

341 345

Fl.

Ob. *p dolce*

Cl. in A 1 *p*

Cl. in A 2 *p*

Hn in F 1 *tr* *tr* *pp*

Hn in F 2 *pp*

Bsn 1 *p dolce*

Bsn 2

D. B. *arco* *pp* *pp*

Siegfried Idyll

349

347

Fl. *p dolce*

Ob.

Cl. in A 1

Cl. in A 2

Hn in F 1 *pp*

Hn in F 2 *più p*

Bsn 1 *pp*

Bsn 2

D. B.

Sehr ruhig ♩ = 76

352

Fl. *più p* *ppp*

Ob. *ppp*

Cl. in A 1 *più p* *p* *ppp*

Cl. in A 2 *ppp*

Hn in F 1 *p* *gut gehalten*

Hn in F 2 *ppp*

Bsn 1 *p* *ppp*

Bsn 2 *più p* *ppp*

D. B. *più p* *ppp*

357 360

Fl. *p* 3

Ob. *p dolce*

Cl. in A 1 *p dolce*

Cl. in A 2 *p dolce*

Hn in F 1 *pp* *p dolce*

Hn in F 2 *p dolce*

Bsn 1 *p*

Bsn 2 *pp*

D. B. *pp*

362

Fl. *p dolce*

Ob. *mp dolce* 5

Cl. in A 1 *p dolce* *più p*

Cl. in A 2 *p dolce*

Hn in F 1 *p*

Hn in F 2 *mp dolce* 3 3 *più p*

Bsn 1 *p dolce* *più p*

Bsn 2 *p dolce*

D. B. *p dolce*

369

367

Fl.

Ob.

Cl. in A 1

Cl. in A 2

Hn in F 1

Hn in F 2

Bsn 1

Bsn 2

D. B.

p *cresc.* *sfz* *dim.*

più p *cresc.* *fp sub.* *dim.*

cresc. *fp sub.* *3* *3* *3* *3*

p *cresc.* *fp sub.* *fp sub.*

p *cresc.* *fp sub.* *dim.* *fp sub.*

cresc. *sfz* *dim.*

Bedeutend langsamer ♩ = 70

374

Fl.

Ob.

Cl. in A 1

Cl. in A 2

Hn in F 1

Hn in F 2

Bsn 1

Bsn 2

D. B.

p *di - mi -*

di - mi - nuen - do

di - mi - nuen - do

di - mi - nuen - do

di - mi - nuen - do

p *pp*

383

379

Fl. *- nuen - do - -*

Ob.

Cl. in A 1 *p* *3* *3* *immer pp*

Cl. in A 2 *più p* *immer pp*

Hn in F 1

Hn in F 2 *pp*

Bsn 1 *pp* *più p*

Bsn 2 *immer pp*

D. B. *pp*

385

Fl. *pp*

Ob. *pp*

Cl. in A 1 *pp*

Cl. in A 2 *pp*

Hn in F 1 *immer p* *pp*

Hn in F 2 *pp*

Bsn 1 *immer p* *pp*

Bsn 2 *pp*

D. B. *pp*